

Capitulum IX

Pāstor et Ovēs

Ecce campus prope villam Iulii.

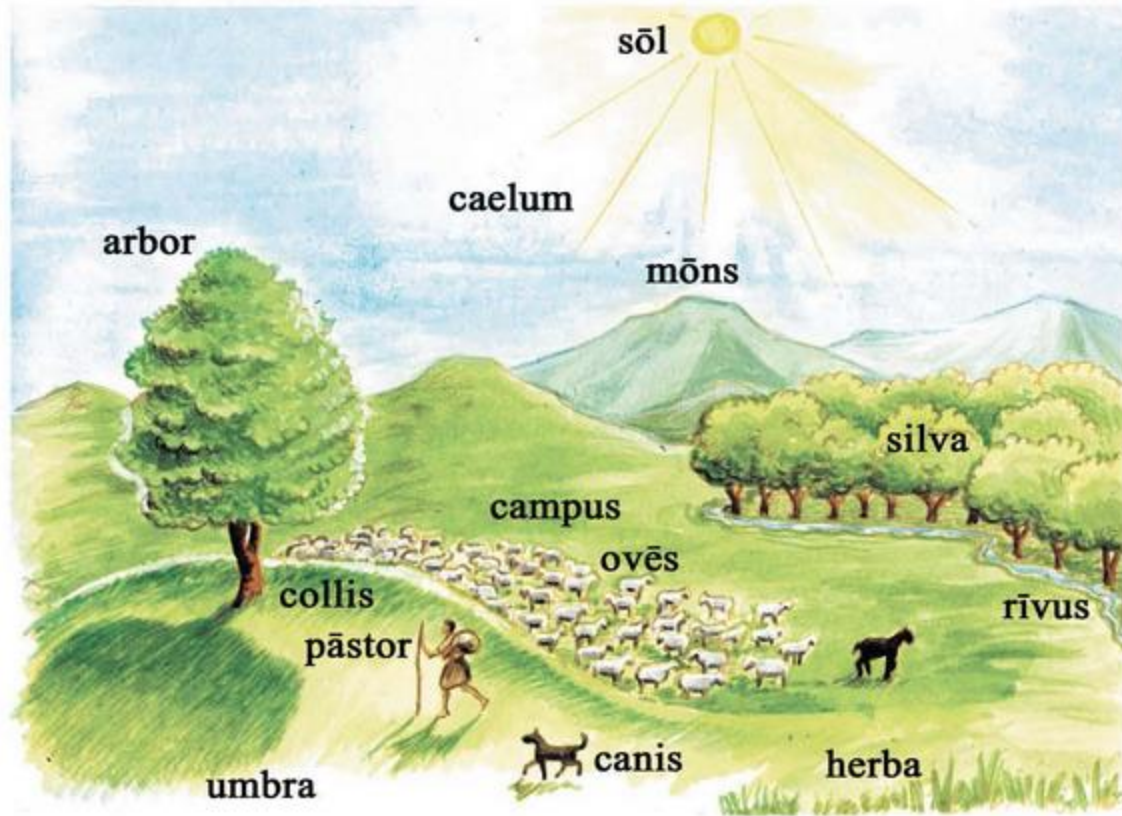

Quid est in campō?

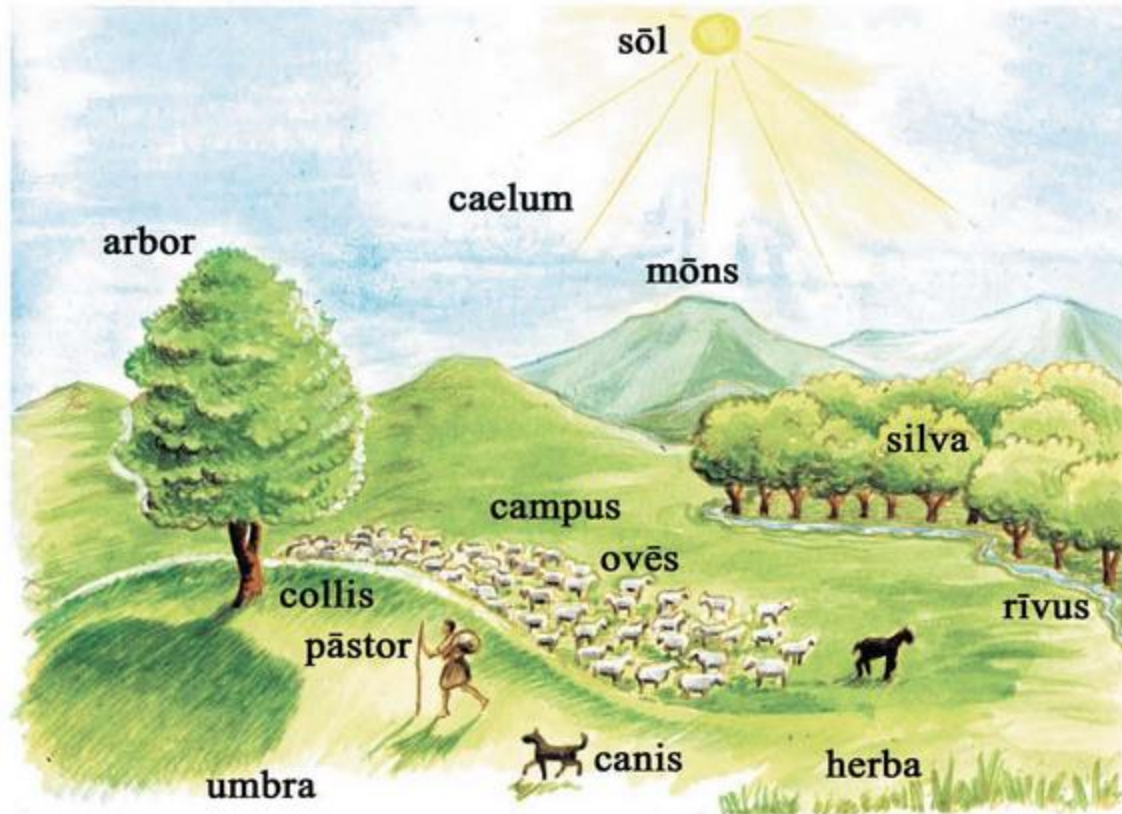

Quid vides in campō?



Hic est pāstor.

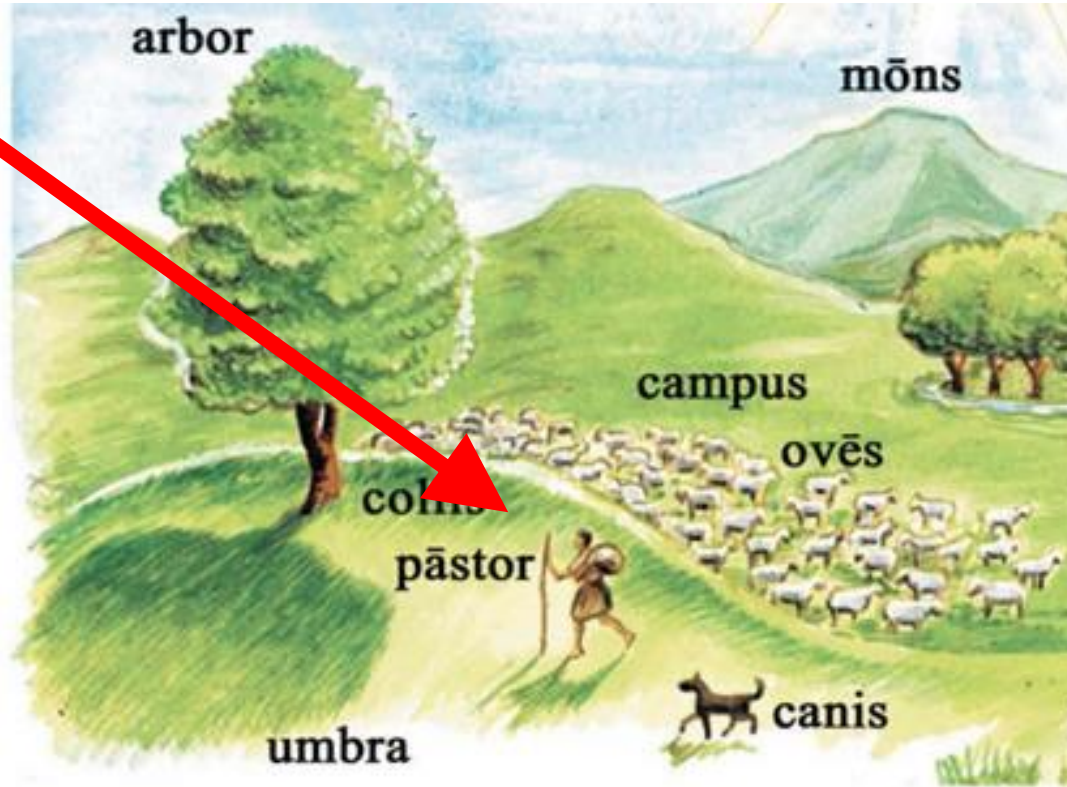

Haec est ūna ovis.



Hae sunt ovēs.

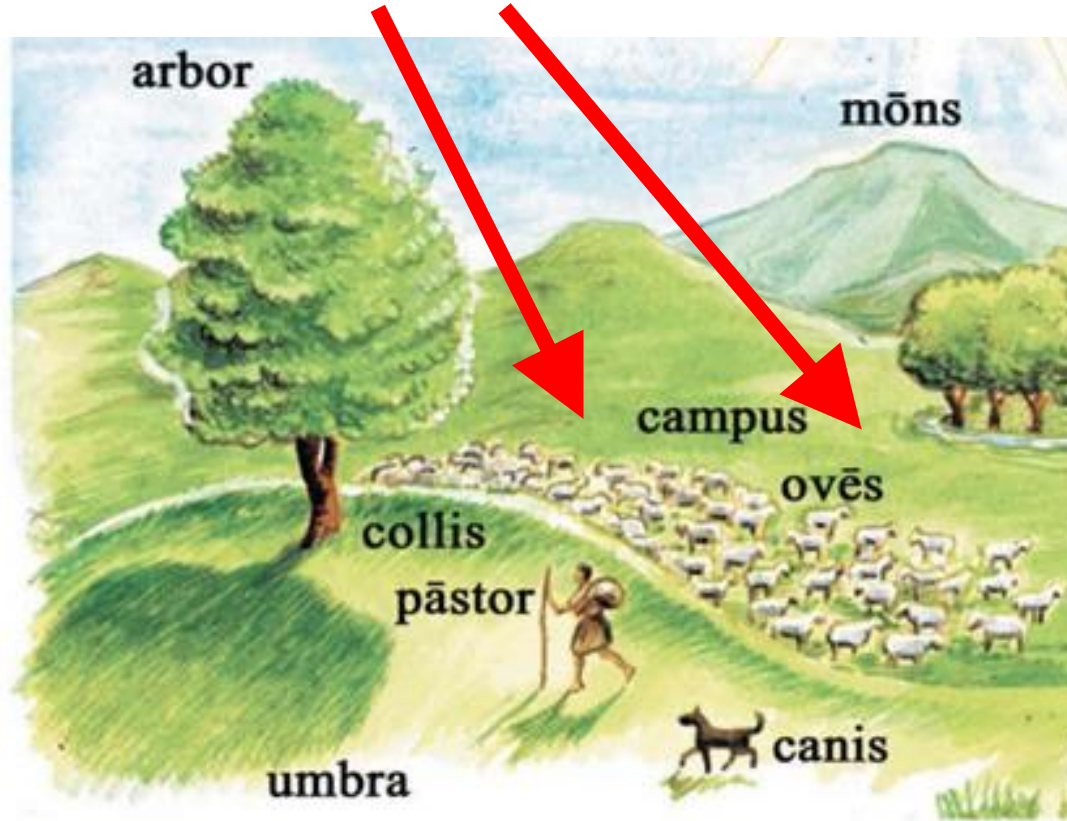

Suntne multae aut paucae ovēs?

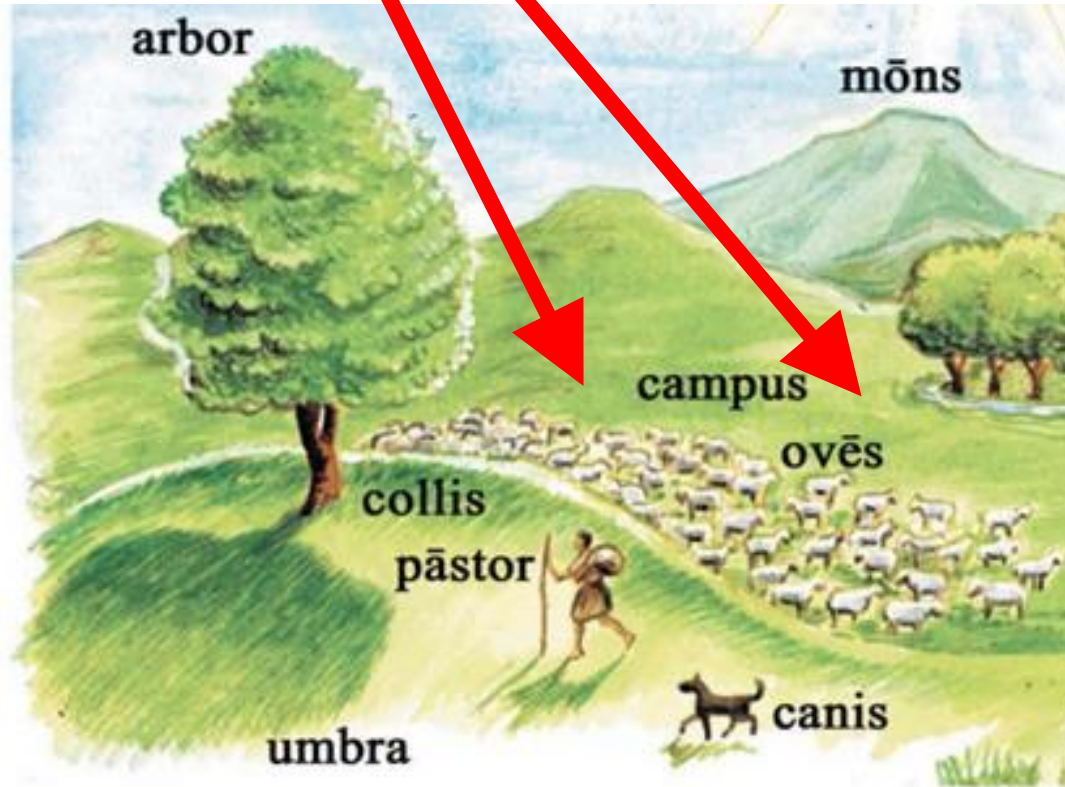

Quis est?



Quid est?



Haec ovis alba est.



Haec est ovis nigra.



Estne alba haec ovis?



Quī color est haec ovis?



Et quī color est haec ovis?



Pāstor multās ovēs habet.



Quis multās ovēs habet?



Hic est canis.

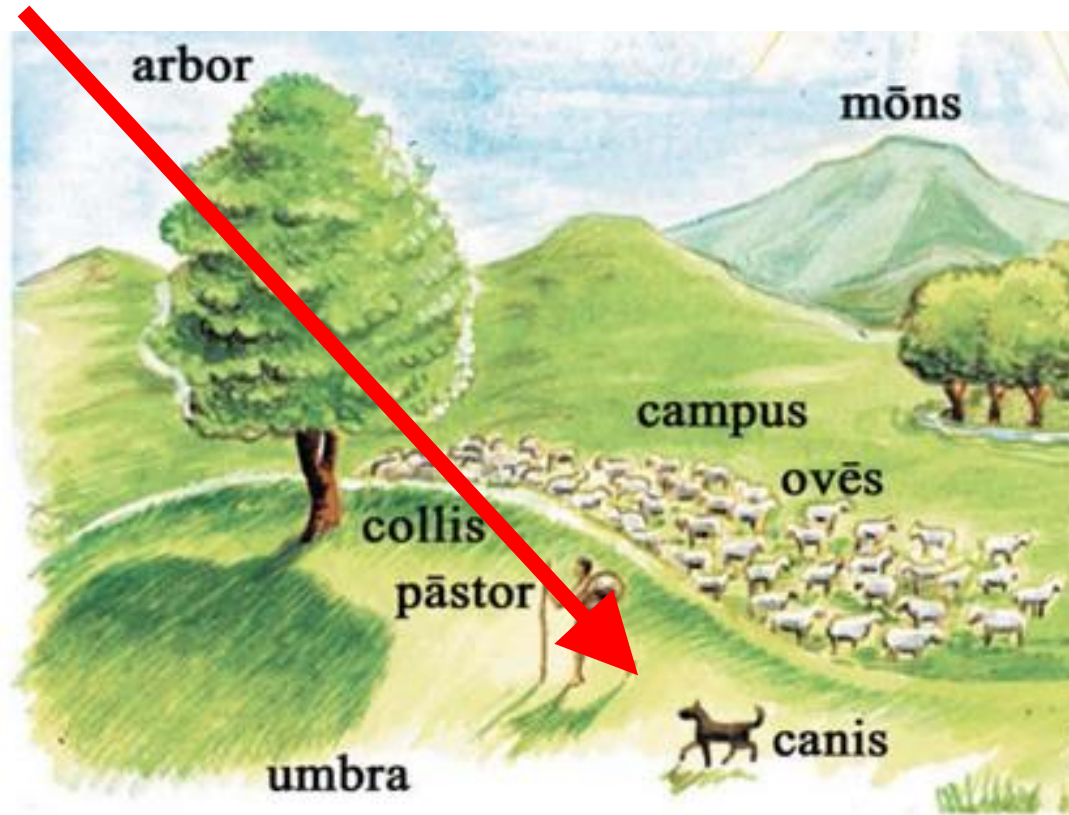

Hic est canis niger.



Quī color est canis?



Estne ovis alba?



Pāstor multās ovēs et canem nigrum habet.

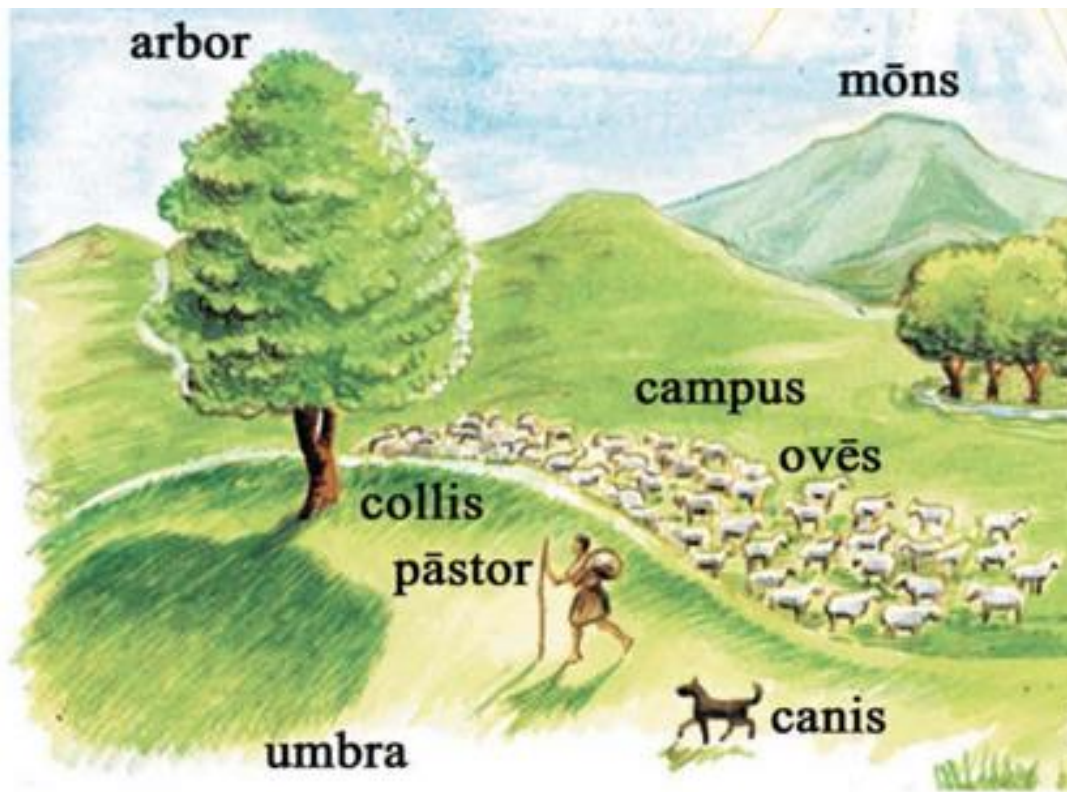

Ecce pānis...

pānis

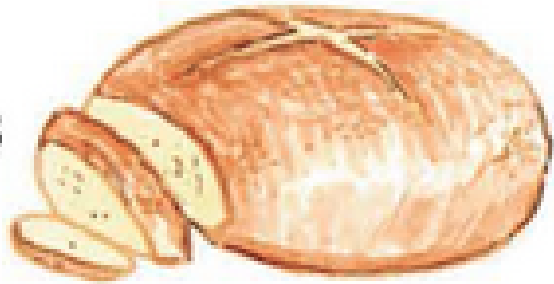

Ecce pānis!



Pānis Rōmānus antiquus est.



Pānis est cibus pāstōris.

pānis

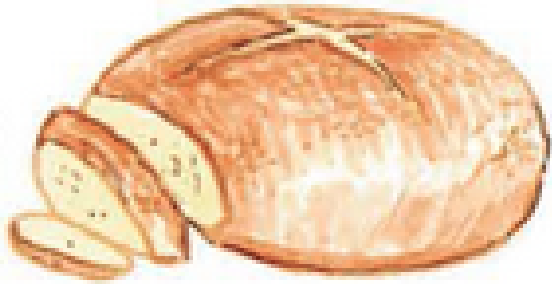

Hic est campus.



Haec est arbor.



Arbor in campō est.



Ubi est arbor?



Quid in campō est?



Haec umbra est.



Sub arbore umbra est.



Arbor umbram facit.



Ubi est arbor?



Quid est in campō?



Haec est herba.



Herba est in campō.



Herba est in campō.



Hīc!



Herba est in campō.

Hīc!

Et hīc!

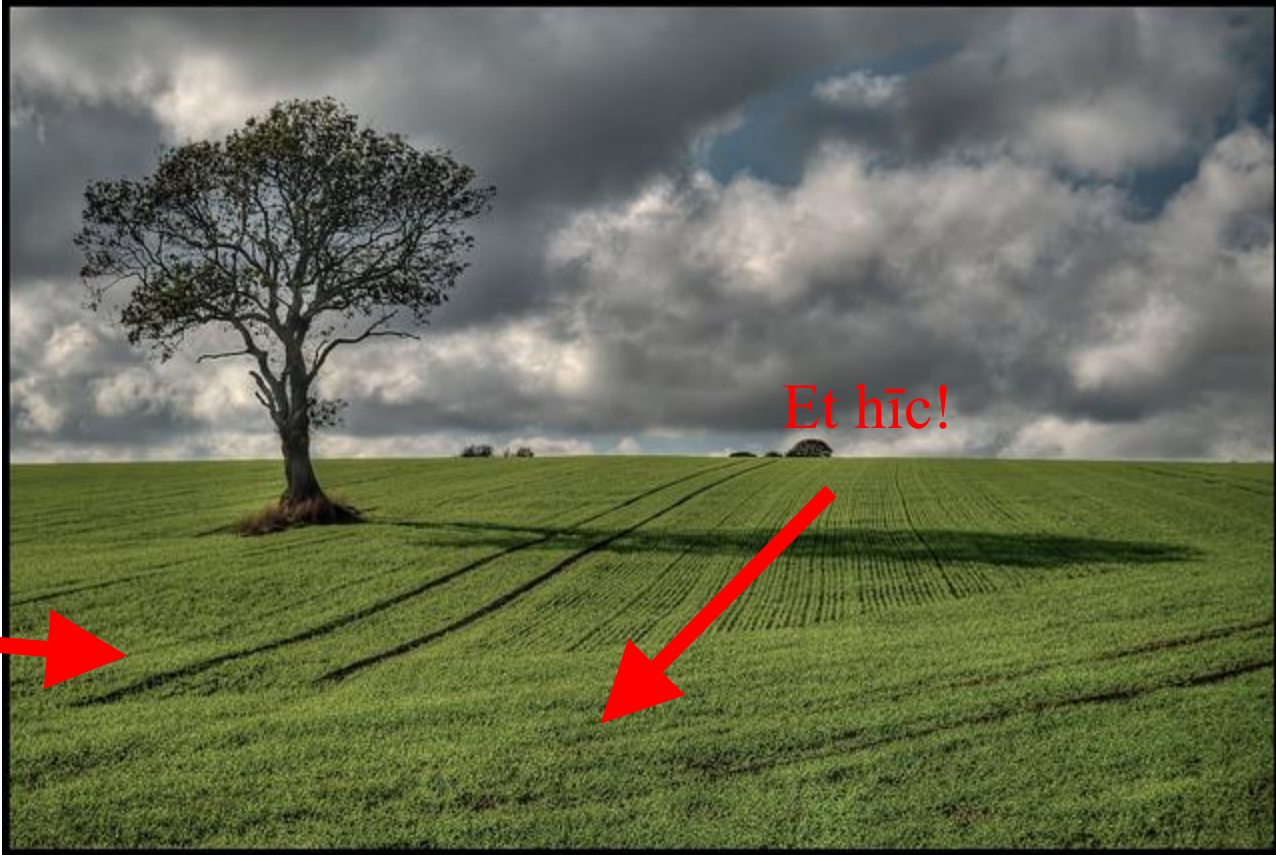

Herba est in campō.

Hīc!



Et hīc!



Et quoque hīc!



Nūbēs sunt in caelō.



Ubi sunt nūbēs?



Quī sunt in caelō?



Nūbēs in caelō videntur.



Nūbēs nigrae in caelō videntur.



Ecce lupus!

lupus

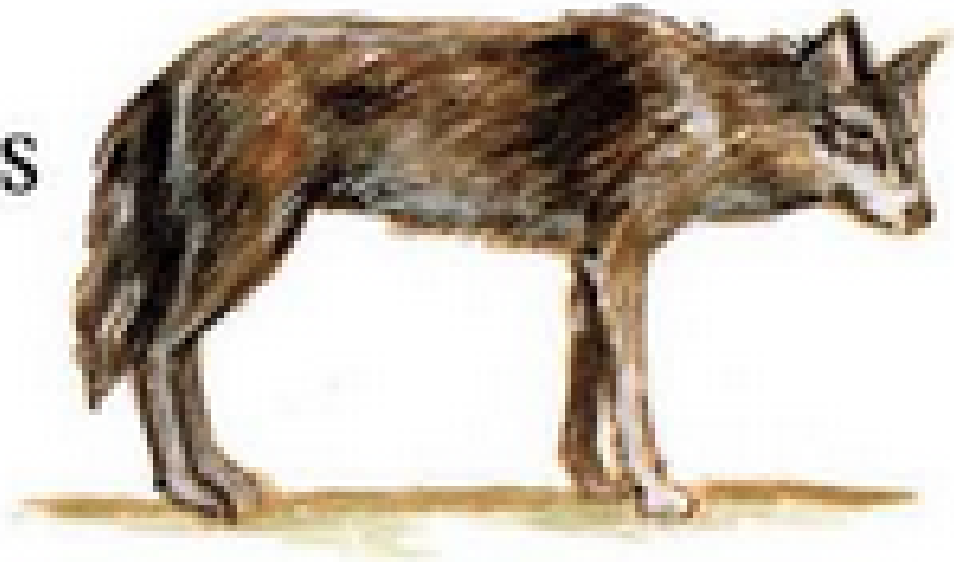

Ecce lupus, aut, rē vērā, lupa cum Rōmulō et Rēmō!



Ubi sunt p̄stor et ovēs?



Quī sunt in campō?



Hōc est caelum.



Hic est sōl.



Sōl lūcet.



lūcet < lūx, lūcis (f.)



Sōl in caelō est.



Sōl lūcet in caelō.



Ubi est sōl?



Quid facit sōl?



Caelum est suprā montēs.



Caelum est suprā silvam.



Suntne multae nūbēs in caelō?



Mōns est.



Mōns sub sōle est.



Sub mōnte est rīvus.



rīvus = parvus flūvius



Caelum est suprā rīvum.



Caelum est suprā omnia!



Ubi sunt mōntēs?



Collis est.

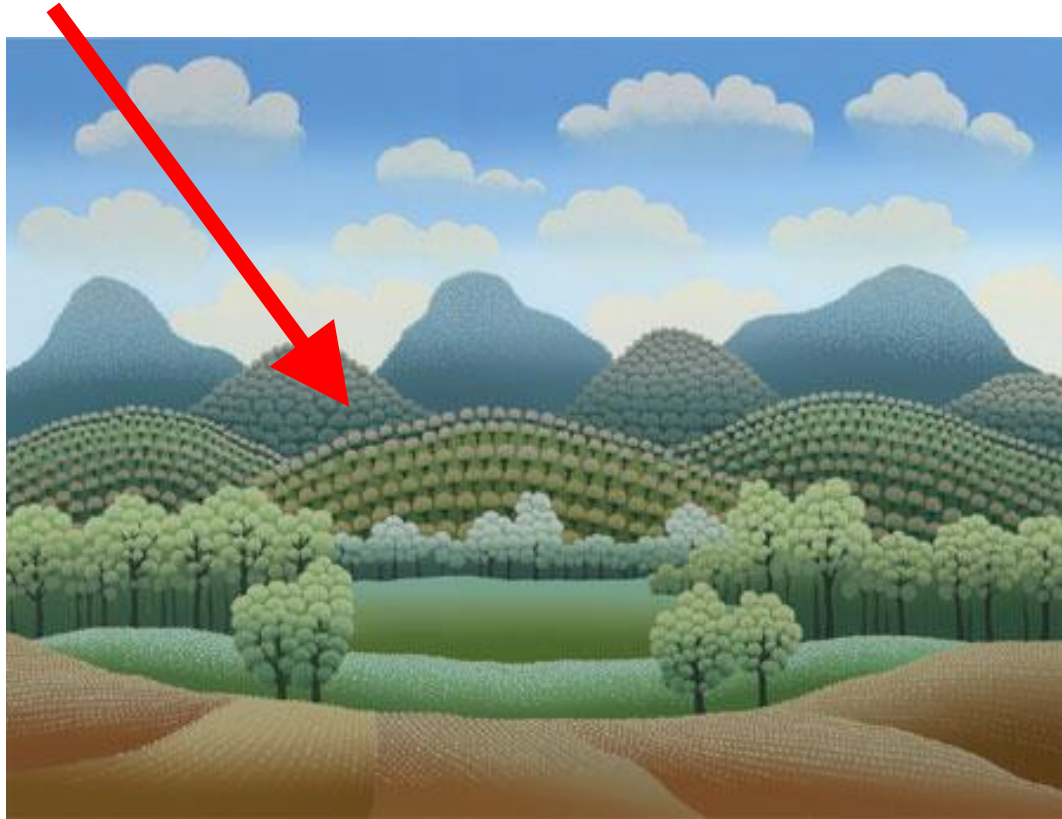

Mōns est.

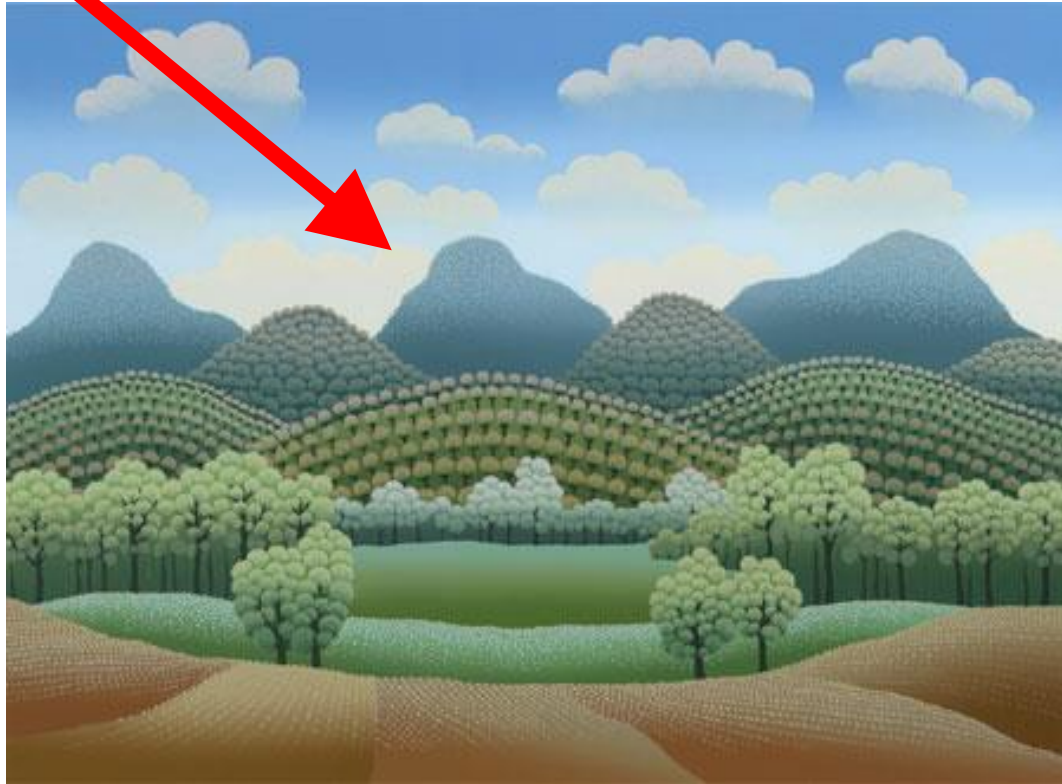

Collis est mōns parvus.



Quid est mōns?



Inter mōntēs sunt vallēs.

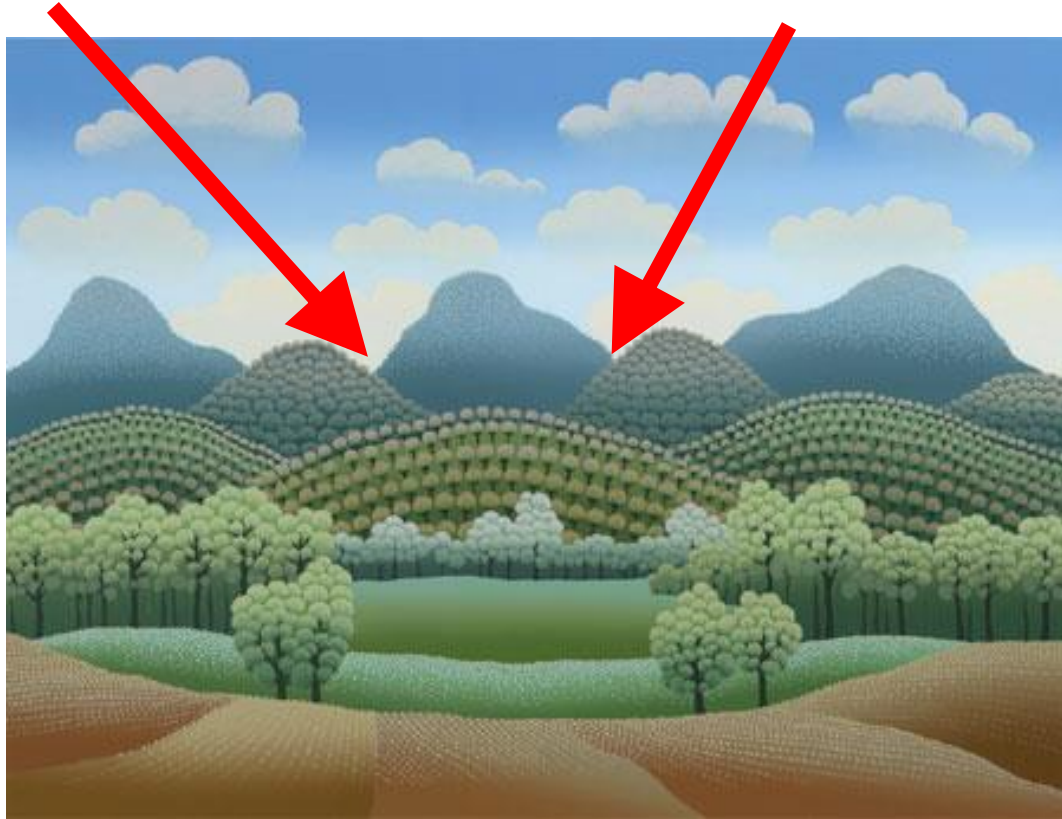

Vallis \longleftrightarrow **Mōns**

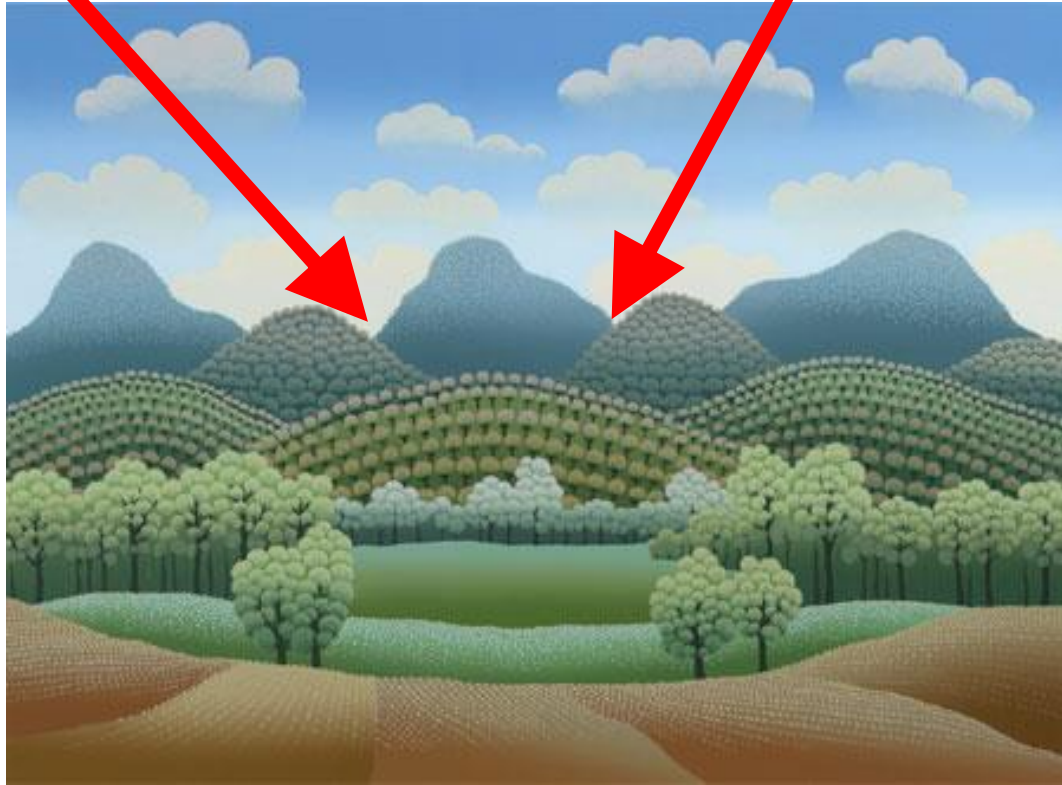

Vallis, campus, collis, mōns...

Haec est silva.

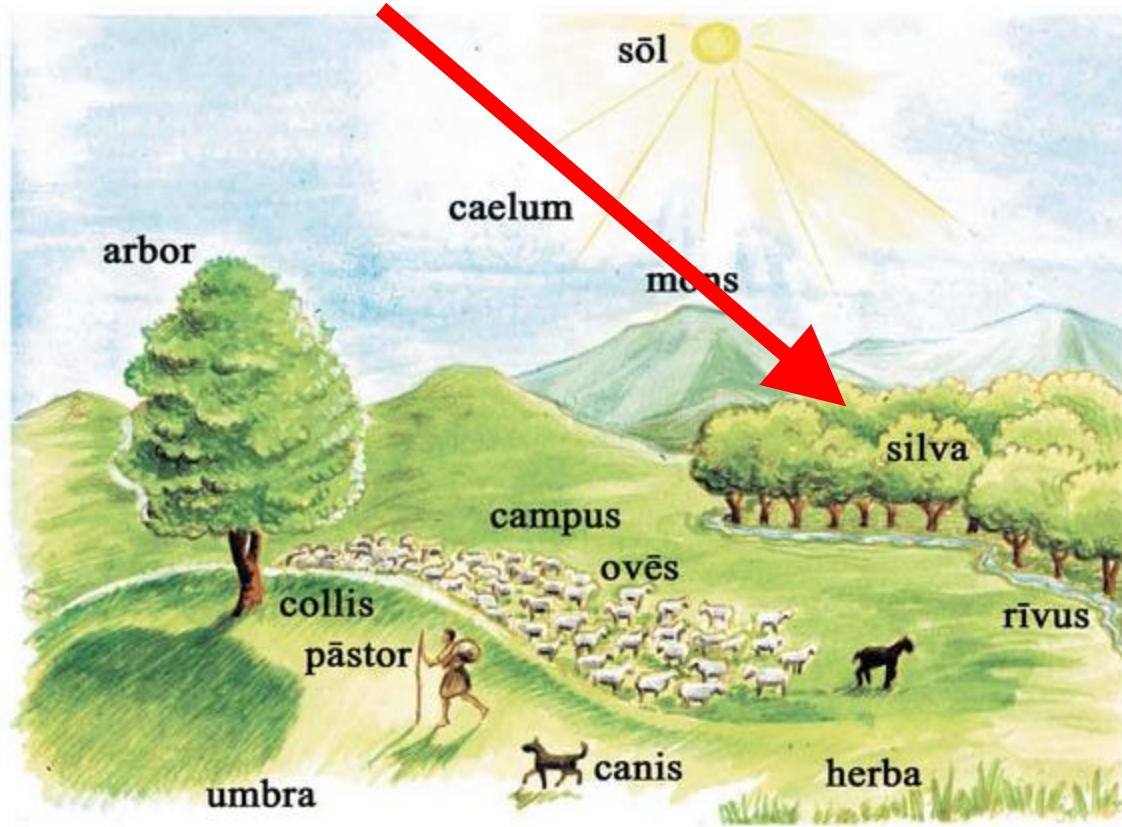

Haec quoque est silva.



Quid est in silvā?



Rīvus est inter silvam et montēs.



Inter silvam et montēs est rīvus.



Inter arborēs est via.



Montēs sunt post campum.



Ubi est silva?



Silva est inter montēs et campum.



Ubi est sōl?



Ubi est p̄astor?



Ubi est rivus?



Ubi est lupus?



Ecce vestīgium lupī!



Cum lupus ambulat, vestīgia in campō facit.



Lupus magnōs dentēs habet!



dēns

Ecce magnus albus dēns lupī!



dēns

Suntne dentēs lupī parvī?



dēns

Suntne dentēs lupī nigrī?



dēns

Quis est?



Quid portat pāstor?



Quis in umbrā est?



Ubi est pāstor?



Quid umbram facit?

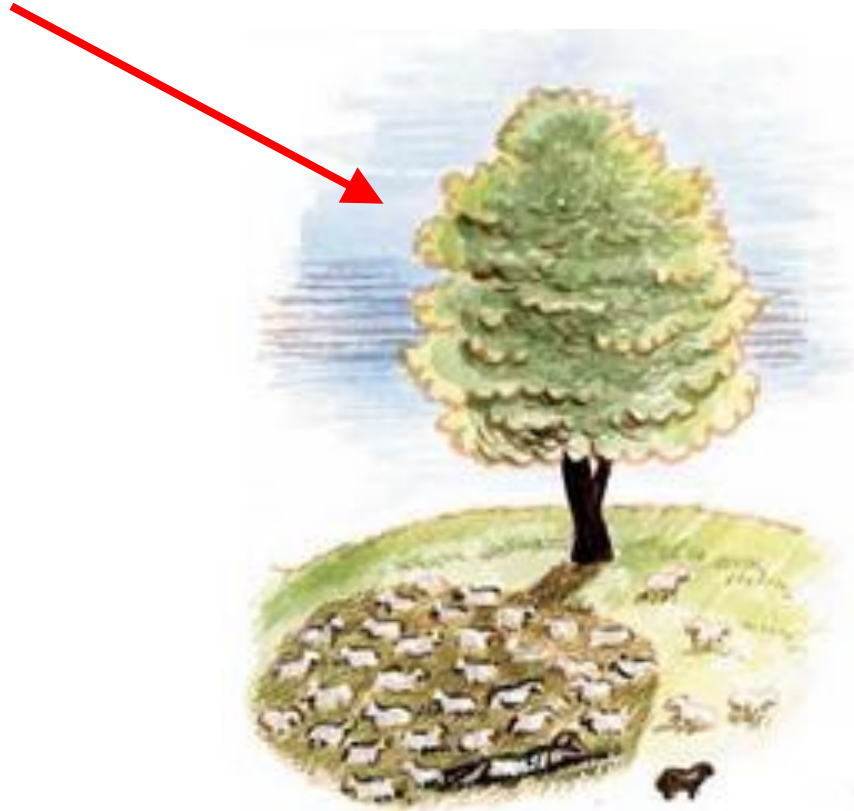



nūbēs



dēns

vestīgium















